

ELEVATION

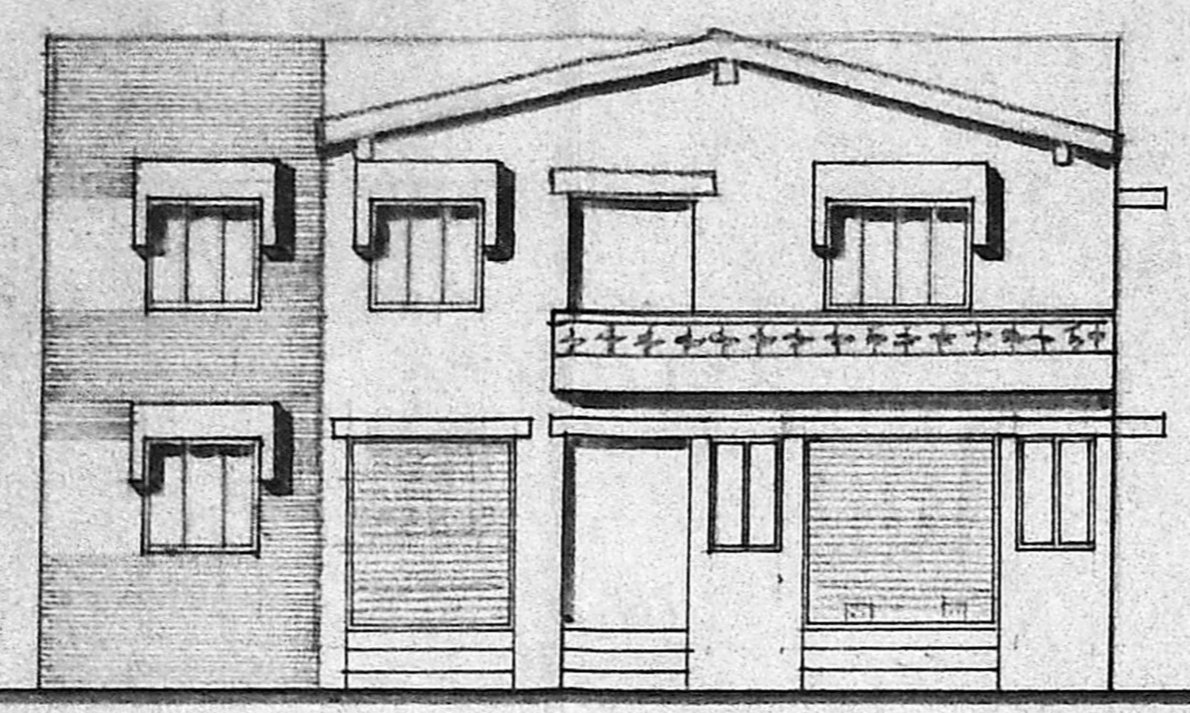

ELEVATION

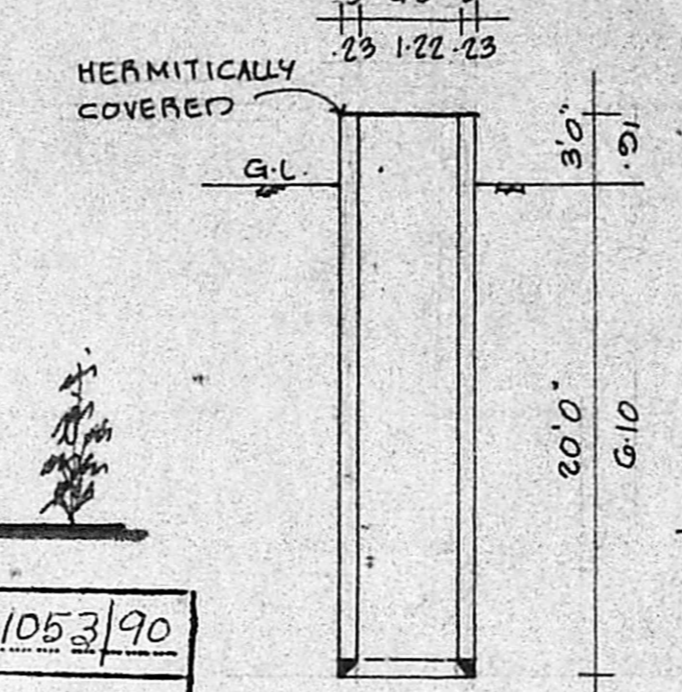

SECTION OF WELL

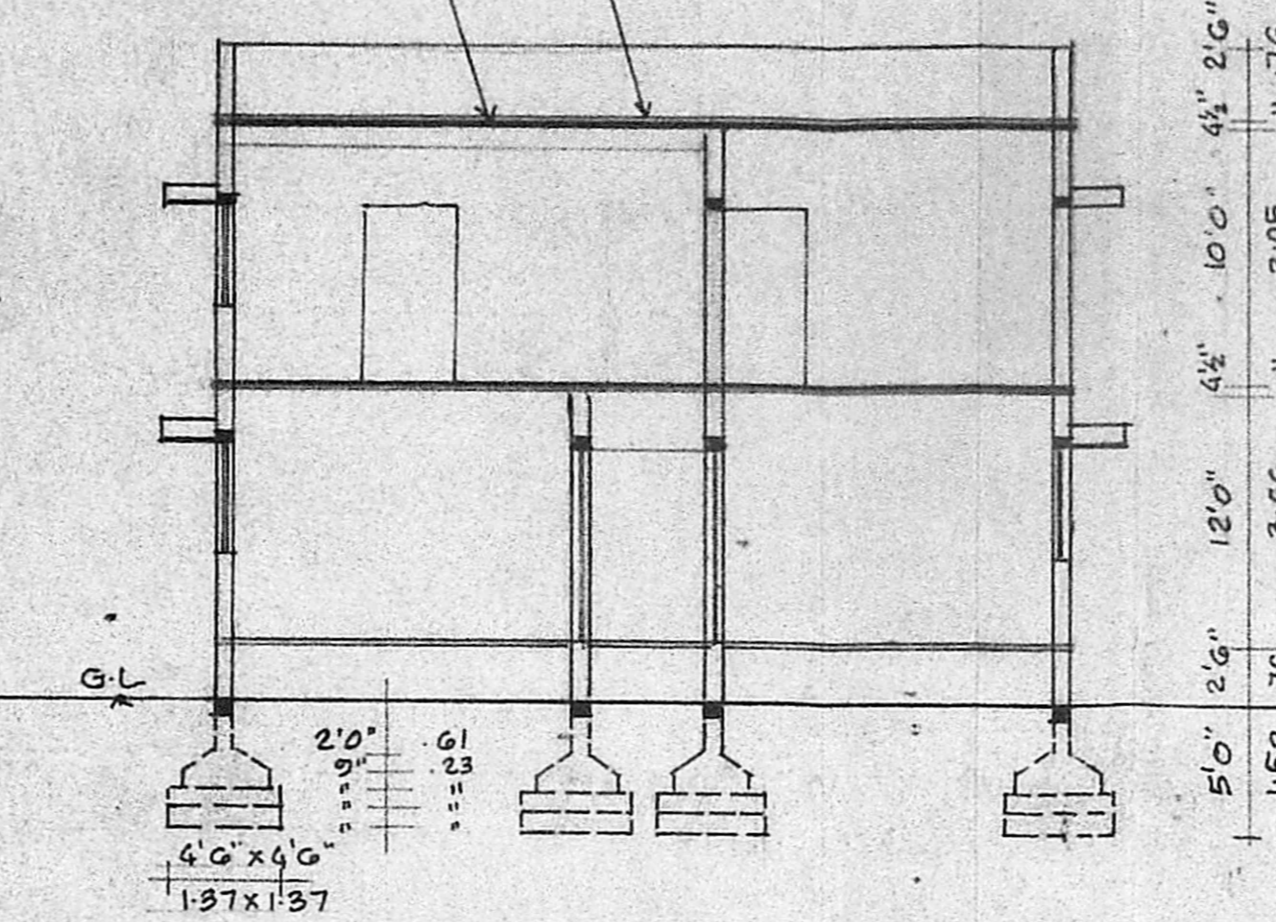

SECTION ON 'AB'

Planning Permit No. A/1053/90
APPROVED
 SUBJECT TO THE CONDITIONS IN THIS OFFICE ORDER.
 No. A/4328/90 L.S. 8-70
 % C. R. Unnikrishnan
 22/10/90
 FOR MEMBER SECRETARY
 MADRAS METROPOLITAN
 DEVELOPMENT AUTHORITY
 MADRAS 600 008.

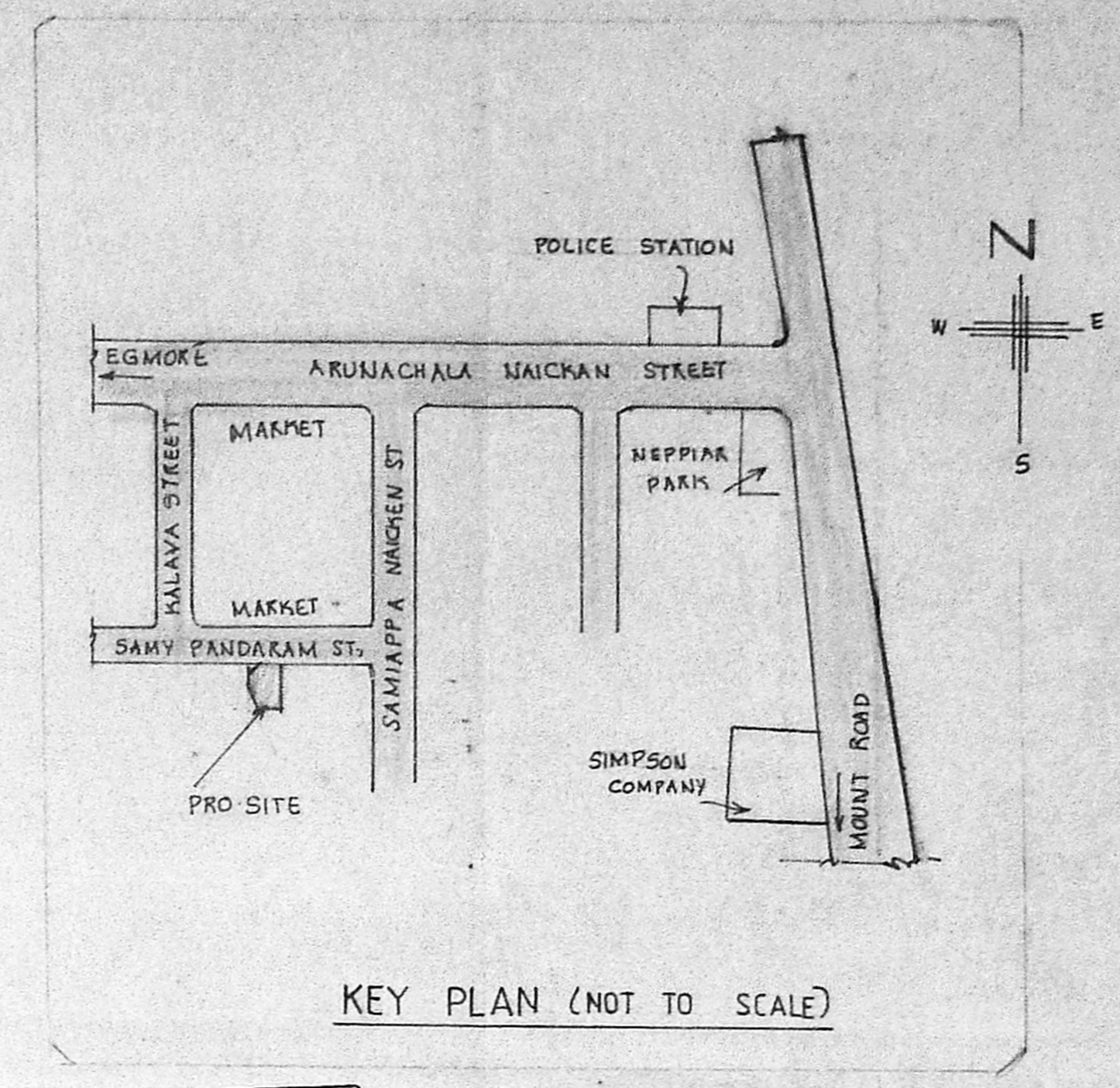

KEY PLAN (NOT TO SCALE)

MMDA (A)/PP NO. /
 C No. A/4328/90
 Vss. Permitted plan. dt. 30.4.90.
 Scrutiny PART I
 P.A.P. D.P.

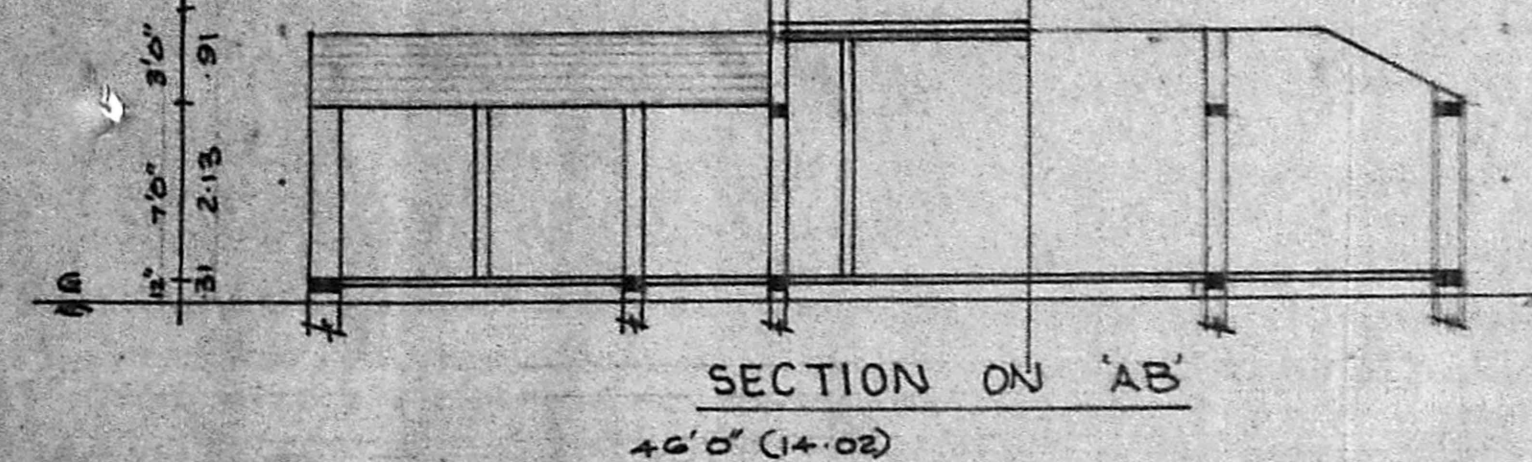

SECTION ON 'AB'

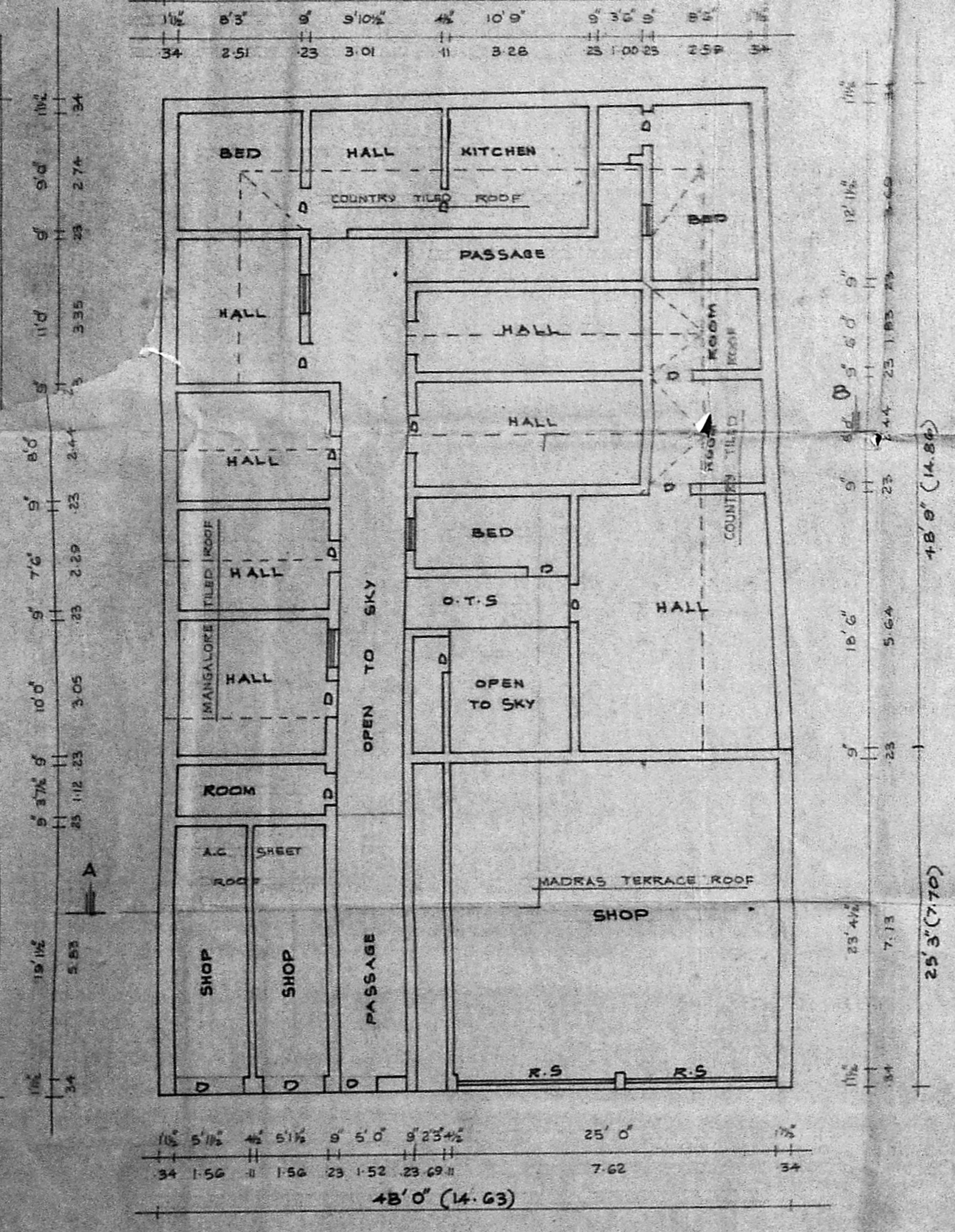

PLAN

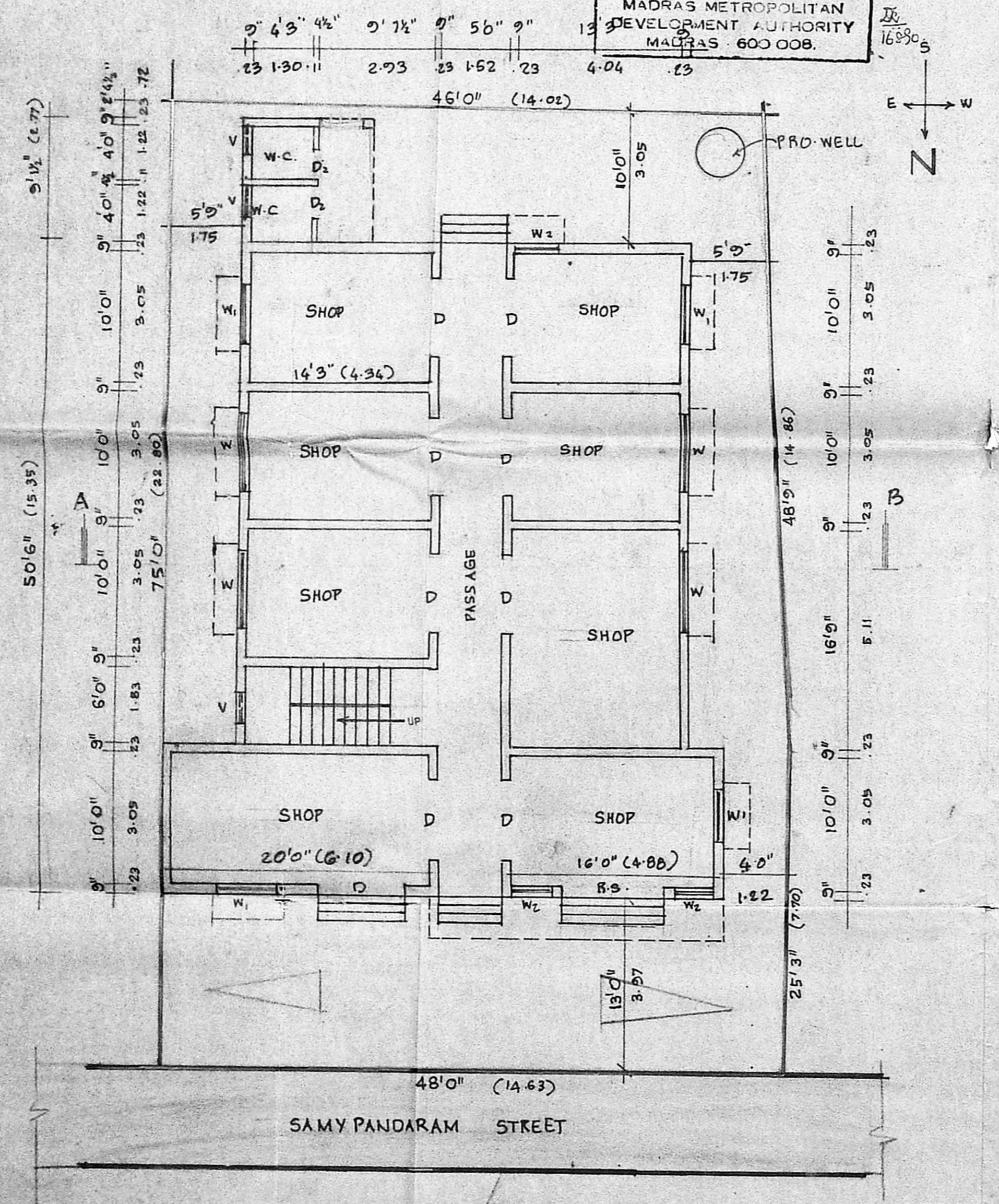

SITE CUM GROUND FLOOR PLAN

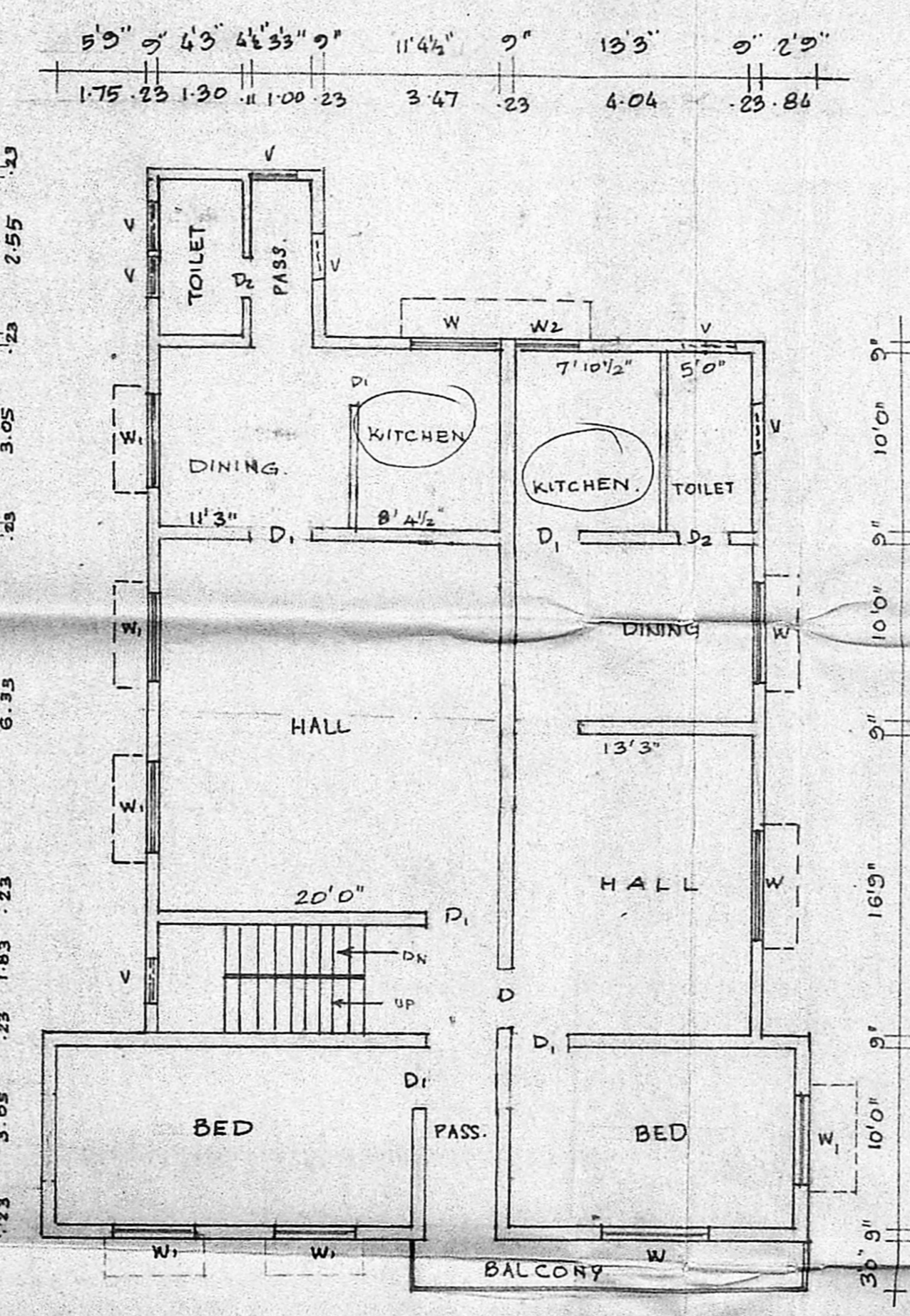

FIRST FLOOR PLAN

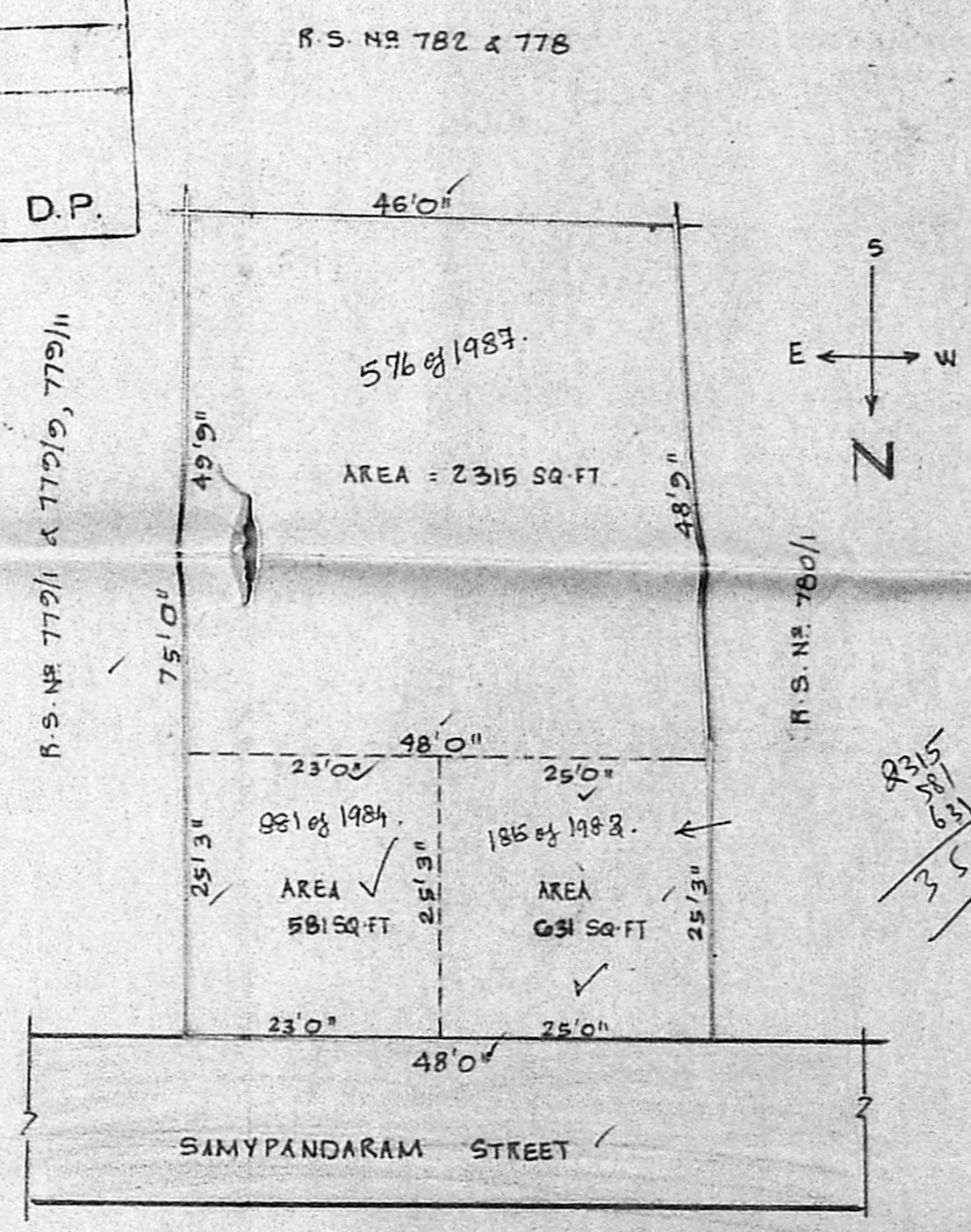

RECONSTITUTION PLAN
 SCALE 1" = 16'0" (1:200)

OWNER	DOCUMENT No.	DATED	AREA
C. MADASWAMY	185/83	17.2.1983	631 SQ. FT.
C. MADASWAMY	881/84	6.9.1984	581 SQ. FT.
C. MADASWAMY	576/87	4.6.1987	2315 SQ. FT.
			3527 SQ. FT.

PLAN SHOWING THE PROPOSED CONSTRUCTION OF A BUILDING AT DOOR NO. G (OLD NO. 16) SAMYPANDARAM STREET, R.S. NO. 780/1, 2, 3(PART), 4, 5 BLOCK NO. 13, CHINTADRIPET, MADRAS-2.
 SCALE = 1" 8'0" (1:100)

SPECIFICATIONS:
 FOUNDATIONS & LEVELLING COURSE ARE IN P.C.C. 1:4:8 MIX. BRICK WORK IN C.M. 1:5 MIX. REINFORCED CEMENT CONC WORKS IN 1:2:4 MIX. PLASTERING THE WALLS IN C.M. 1:4 MIX. CEILING & FLOOR FINISHING IN C.M. 1:3 MIX. WEATHERING COURSE WITH TWO LAYERS OF FLAT TILES LAID IN C.M. 1:4 MIX. DOORS & WINDOWS ARE IN WELL SEASONED WOOD WITH TWO COATS OF ENAMEL PAINT WHITE OR COLOUR WASHING FOR WALLS.

SCHEDULE OF JOINERIES:

D	DOOR	7'0" x 7'0"	(2.13 x 2.13)
D ₁	DOOR	5'6" x 7'0"	(1.67 x 2.13)
D ₂	DOOR	2'6" x 7'0"	(0.76 x 2.13)
W	WINDOW	6'0" x 4'6"	(1.83 x 1.37)
W ₁	WINDOW	4'6" x 4'6"	(1.37 x 1.37)
W ₂	WINDOW	3'0" x 4'6"	(0.91 x 1.37)
V	VENTILATOR	2'6" x 1'6"	(0.76 x 0.46)
R.S.	ROLLING SHUTTER	8'0" x 8'0"	(2.44 x 2.44)

REFERENCE:
 [Symbol] : PROPOSAL
 [Symbol] : ROADS
 [Symbol] : SITE BOUNDARY LINE

PLOT AREA : 3527 SQ. FT. 327.66 SQ. M.
 PLINTH AREA IN G.F. : 1976 SQ. FT. 183.57 SQ. M.
 FF : 1976 SQ. FT. 183.57 SQ. M.
 PLOT COVERAGE : 56%
 BALCONY AREA : 70 SQ. FT. 6.50 SQ. M.

OWNER: (C. MADASWAMY)

V. Balasubramani
V. BALASUBRAMANI, B.A.M., M.C.A., ARCHITECT
 Licensed Surveyor Regd. No. R. A. 161 CORPORATION OF MADRAS
 No. 3, Paper Mills Road, First Floor, NEAR PERAMBUR CHURCH, MADRAS-11